



**PATIENT**

Allie Ludviksson

**SPECIES**

Canine

**BREED**

Cocker Spaniel Mix

**SEX**

Female Spayed

**AGE**

11.5 years

**WEIGHT**

17.5lbs

**INTERPRETED BY**

Maggie Machen Lamy,  
DVM, DACVIM  
(Cardiology)

**IMAGING PERFORMED BY**

T. Tenorio, DVM

**HOSPITAL NAME**

Wauwatosa  
Veterinary Clinic

**REFERRING VET**

Dr. Binor

**INVOICE**

20633

**DATE**

8/19/21

**PRESENTING CLINICAL SIGNS**

History: Recheck echo prior to travel.

-Blood pressure: 180mmHg on average.

-Current medications: On Pimobendan 5mg - 1/2 tablet PO BID.

-Pertinent previous echo findings (6/2020 MML): Moderate MR, moderate LAE, mild LVE, mild TR. LA: 2.8, LV: 3.4.

**ECHOCARDIOGRAM FINDINGS**

2D, m-mode, color flow and doppler imaging is available. Diffuse thickening of mitral valve leaflets (anterior>posterior) with minimal prolapse into the left atrial lumen. Moderate eccentric mitral regurgitation with mild left atrial dilation. Normal MR velocity. Mildly increased LV diameter with adequate myocardial function. The tricuspid valve appears subjectively normal, with mild tricuspid regurgitation. Normal right atrial and ventricular diameter. The pulmonic and aortic valves are normal in morphology and mobility. Normal pulmonic and aortic outflow velocities. No aortic or pulmonic insufficiency. No pericardial or pleural effusion noted. No cardiac tumors observed.

**CARDIAC CHART**

CANINE CARDIAC PARAMETERS	MR VMAX (m/s)	TR VMAX (m/s)	LA/AO (Boon method)	LA/AO (Heart Base; Swe)	FS (%)	EF (%)	EPSS (cm)
<b>NORMAL PARAMETER</b>	4.5-5.5	<2.7	1.3	<1.6	28-40	40-100	<0.6
<b>PATIENT</b>	5.6	NA	NM	1.56	50	92	NM
CANINE CARDIAC PARAMETERS	HR (BPM)	AV VMAX (m/s)	PV MAX (m/s)	BODY WEIGHT (kg)	LA 2D short axis Base view (cm)	LVIDd Avg; 2D and m-mode short axis (cm)	LVIDs Avg; 2D and m-mode short axis (cm)
<b>NORMAL PARAMETER</b>	50-100	0.7-1.7	0.7-1.6	BELOW	BELOW	BELOW	BELOW
<b>PATIENT</b>	NM	2.1	0.8	7.9	2.5	3.3	1.6
*Normal chamber parameters expressed as a mean value (SD)				3	1.27 (5.3)	2.46 (2.46)	1.36 (5.5)
<b>BODY WEIGHT DEPENDENT PARAMETERS</b>				5	1.40 (4.5)	2.74 (5.2)	1.60 (4.7)
*Note: All measurements based upon multi-modal images and methods. An average value is reported.				10	1.50 (3.8)	3.27 (3.5)	2.06 (3.1)
				15	1.83 (2.0)	3.71 (2.4)	2.43 (2.1)
				20	2.02 (1.9)	4.14 (2.2)	2.80 (2.0)
				25	2.18 (2.4)	4.48 (2.9)	3.10 (2.5)
				30	2.33 (3.3)	4.83 (3.9)	3.39 (3.4)
				35	2.48 (4.3)	5.17 (5.0)	3.69 (4.5)
				40	2.62 (5.2)	5.48 (6.1)	3.96 (5.4)
				50	2.88 (7.1)	6.07 (8.3)	4.46 (7.4)

**INTERPRETATION OF THE FINDINGS & FURTHER RECOMMENDATIONS**

Chronic degenerative valve disease persists without evidence of significant progression, which is great news. Moderate mitral and mild tricuspid regurgitation are unchanged and the left heart



**PATIENT**

Allie Ludviksson

dimensions are stable to slightly improved. No additional issues are identified, such as pulmonary hypertension or systolic dysfunction.

**SPECIES**

Canine

Continue Pimobendan as was previously prescribed with no indication for additional medications. Continued assessment of progression in the future will help predict long term outcome, however prognosis remains guarded at this stage (B2).

**BREED**

Cocker Spaniel Mix

The primary risk involved in air travel is stress related. There is no obvious contraindication for this patient to fly; however, consider anti-anxiety medications +/- mild sedation depending on temperament. This should be discussed with your primary care veterinarian.

**SEX**

Female Spayed

Omega fatty acid supplementation and mild salt restriction may also be of some long-term benefit. Monitor for development of a progressive cough, labored breathing, exercise intolerance or collapse episodes.

**AGE**

11.5 years

Anesthetic risk is considered mildly elevated. Cardiac protective drug choices (opioid/benzodiazepine premedication, Propofol or alfaxalone induction, iso or sevo gas) are recommended. Monitor for arrhythmias, hypotension, and hypoxia both intra and post-operatively and intervene as necessary. Judicious IV fluid rates are recommended to avoid fluid overload. Avoid heart rate stimulating drugs such as atropine unless clinically indicated.

**WEIGHT**

17.5lbs

**PLAN**

Continue Pimobendan as prescribed. Consider anxiety/sedation as discussed.

**INTERPRETED BY**

Maggie Machen Lamy,  
DVM, DACVIM  
(Cardiology)

Recommend monitor for progression with a recheck echocardiogram in 6 months, sooner if any development of clinical signs.

**IMAGING PERFORMED BY**

T. Tenorio, DVM

**IMAGES**

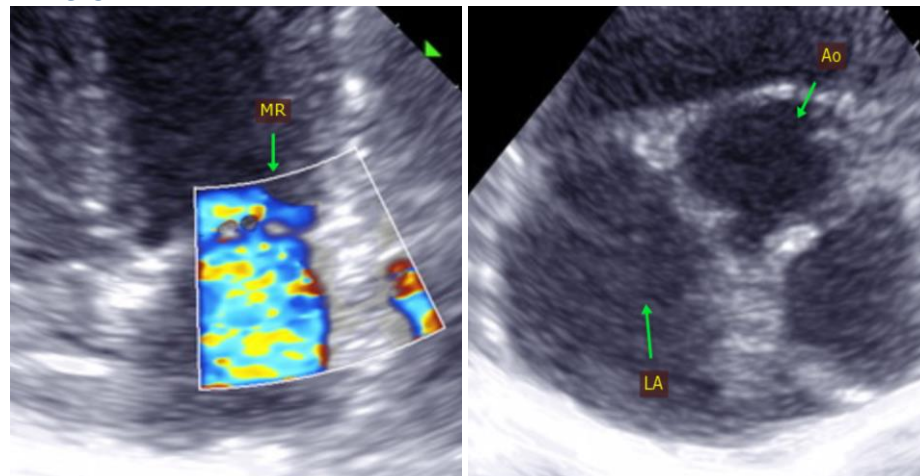

**HOSPITAL NAME**

Wauwatosa  
Veterinary Clinic

**REFERRING VET**

Dr. Binor

**INVOICE**

20633

**DATE**

8/19/21



**PATIENT**

Allie Ludviksson

**The information and recommendations provided are based on the images presented by the referring veterinarian. No evaluation can be communicated regarding pathology that was not visible in the image/video clips provided.**

**SPECIES**

Canine

Thank you for this referral. This report was generated using transcription software, and minor dictation errors may be present. If the clinical or image interpretation does not parallel your findings or if I can be of any further assistance, please contact me.

**BREED**

Cocker Spaniel Mix

**Maggie Machen Lamy, DVM**

**Diplomate of the American College of Veterinary Internal Medicine (Cardiology)**

info@sonopath.com

**SEX**

Female Spayed

**AGE**

11.5 years

**WEIGHT**

17.5lbs

**INTERPRETED BY**

Maggie Machen Lamy,  
DVM, DACVIM  
(Cardiology)

**IMAGING  
PERFORMED BY**

T. Tenorio, DVM

**HOSPITAL NAME**

Wauwatosa  
Veterinary Clinic

**REFERRING VET**

Dr. Binor

**INVOICE**

20633

**DATE**

8/19/21